1. Single phase transformers destined to feed measuring equipments.

TM | PTM | QTM FAMILY > PTM52

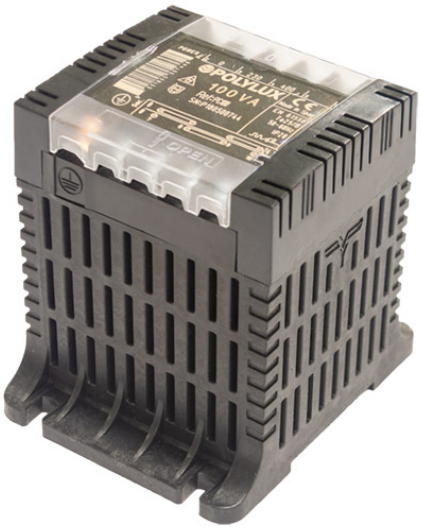

Features

Dry type transformer

IP-20 enclosure in last generation V-0 fireproof polymer box according to UL94

Safety class I, convertible in class II

Includes LED functioning indicator

Optional protection fuse

Possibility of tailor-made manufacturing

Technical Characteristics

Rating	10/15/25 VA (Cl. 0,2/0,5/1)
Input voltage	100..500 V (/v3)
Output voltage	100..110 V (/v3)
Frequency	50/60 Hz
Protection degree	IP-20
Cooling	ANAN
Ambient temperature	50ºC
Thermal rating	6 times nominal rating
Overvoltage	1,2 times nominal voltage
Temperature rise	Class B
Insulation	Class B - 130ºC
Windings	Class HC - 220ºC
Test voltage	3 kV (1 min, 50 Hz)
Standards	IEC/EN/UNE-EN 61869-3, CE
Mounting	Screws
Weight	4,1 kg
Dimensions	118x138x131x121x88 mm 6Ø

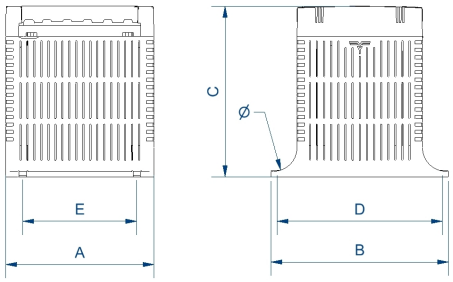

+ Info www.polylux.com

Productos equivalentes